

REVISED PLAN AS PER SITE CONDITION FOR THE PROPOSED CONSTRUCTION OF COTTAGE INDUSTRIES AND RESIDENTIAL BUILDING AT S.NO:601/5, PLOT NO:2, M.T.H. ROAD, AMBATTUR MUNICIPALITY.

SPECIFICATION :-

FOUNDATION :- R.C.C. COLUMN FOUNDATION

SUPER STRUCTURE :- 9" TK. BK. WORK IN CM 1:5
4 1/2" TK. BK. WORK IN CM 1:4

PLINTH BM, RC COLUMN, LINTEL, SUNSHADE, R.C. ROOF, R.C.C. 1:4:8

FLOOR FINISHING :- MOSAIC TILES.

INTERNAL EXTERNAL PLASTERING IN CM 1:5.

INTERNAL EXTERNAL WALLS FINISHED WITH 2 COATS OF SNOWCEM PAINT OVER A COAT PRIMER

WEATHERING COURSE :- BK. JELLY CONCRETE WITH PRESSED CLAY TILES.

JOINERY DETAILS :-

D₁ - DOOR - 3'-3" x 6'-6"

D₂ - DOOR - 3'-0" x 6'-6"

D₃ - DOOR - 2'-6" x 6'-6"

W - WINDOW - 4'-6" x 4'-6"

W - WINDOW - 3'-0" x 4'-6"

V - VENTILATOR - 3'-0" x 2'-0"

RS - ROLLING SHUTTER - 8'-0" x 7'-0"

AREA STATEMENT :-

PLOT EXTENT : 2664.50 FT (OR) 247.5 M²

G.FLOOR AREA : 971.50 FT (OR) 90.24 M²

I FLOOR AREA : 971.50 FT (OR) 90.24 M²

COVERAGE : 36%

F.S.I. : 0.72

SIGN OF OWNER

SIGN OF LIC SURVEYOR :-

M. MOHAN
LICENCED SURVEYOR
CORPORATION OF MADRAS,
AVADI, AMBATTUR TOWN SHIP,
5-R PL-24, SHOP NO. 16, 1st FLOOR,
11th Avenue, MADRAS-40 (T.N.H.S.)

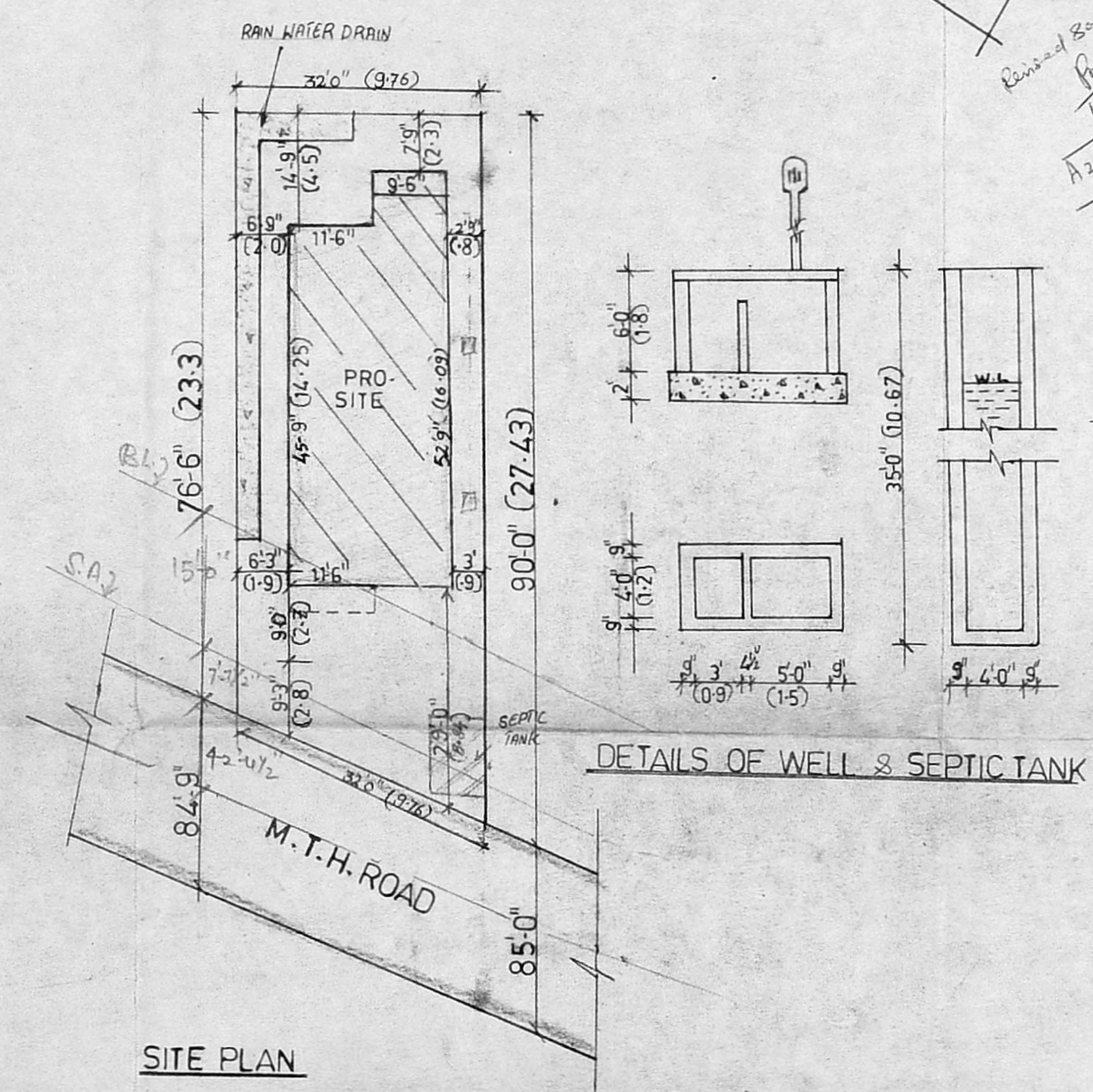
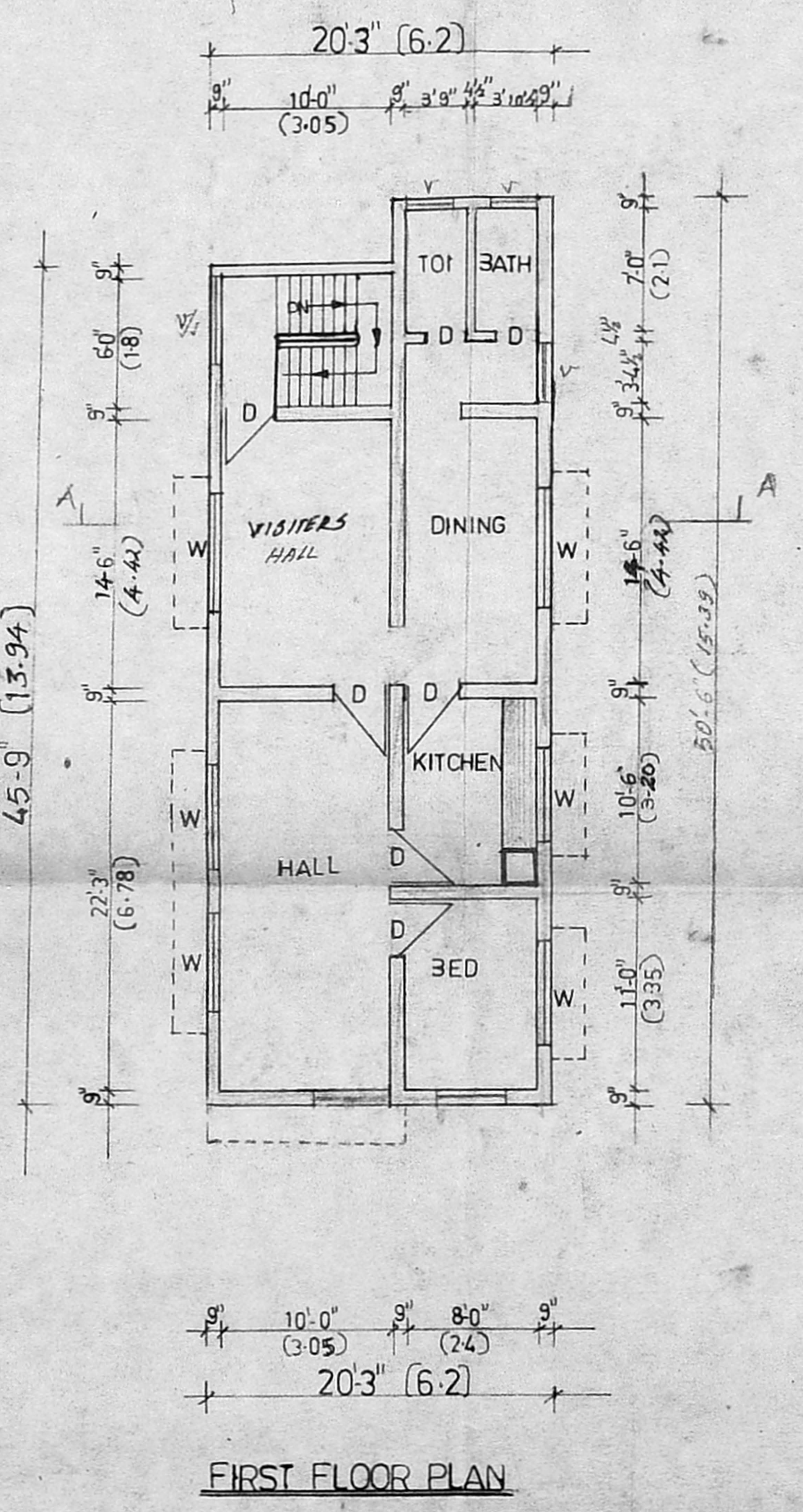
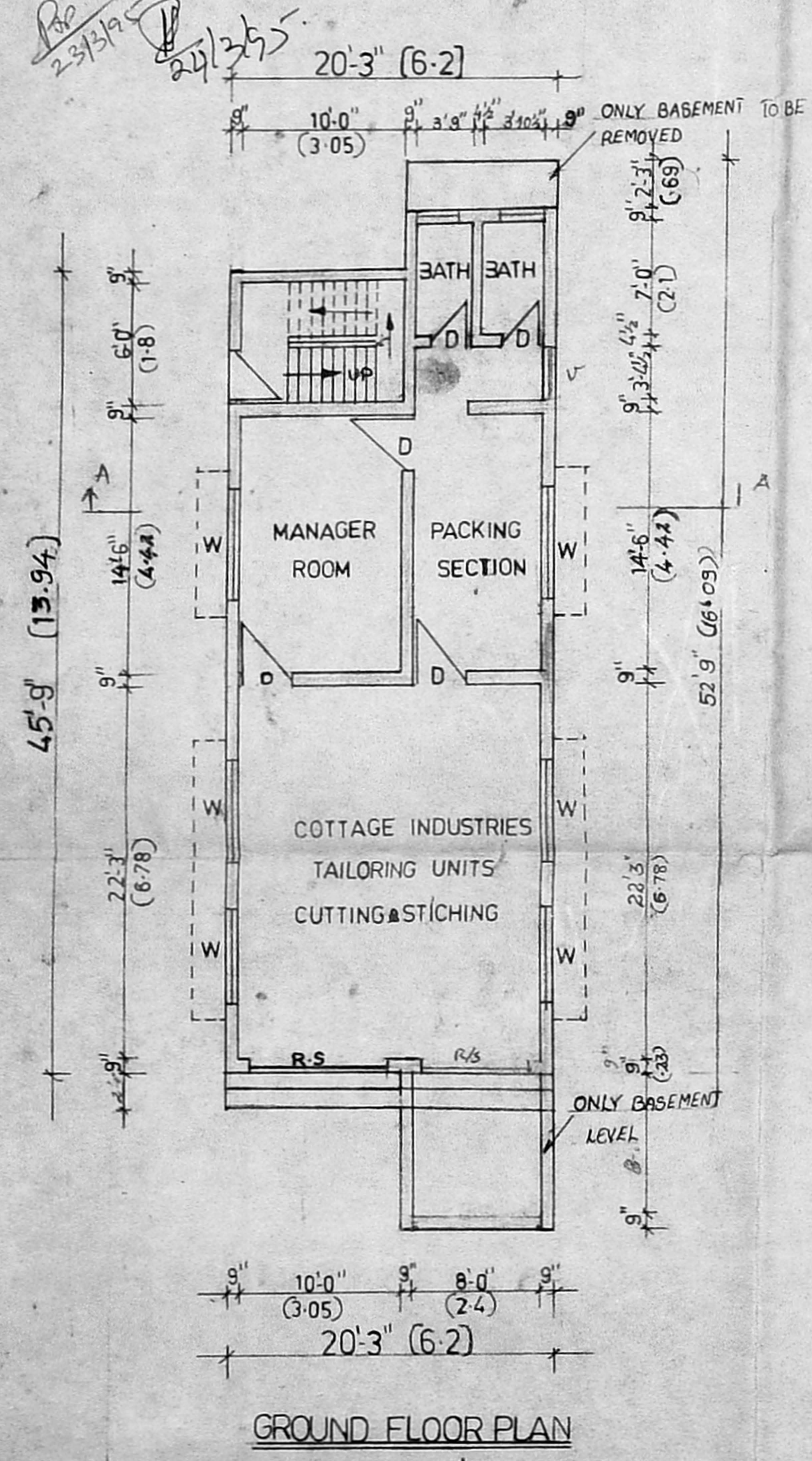

DETAILS OF WELL & SEPTIC TANK